Tel. (34) 902111777 - (34) 966 718 686
info@euromarina.com





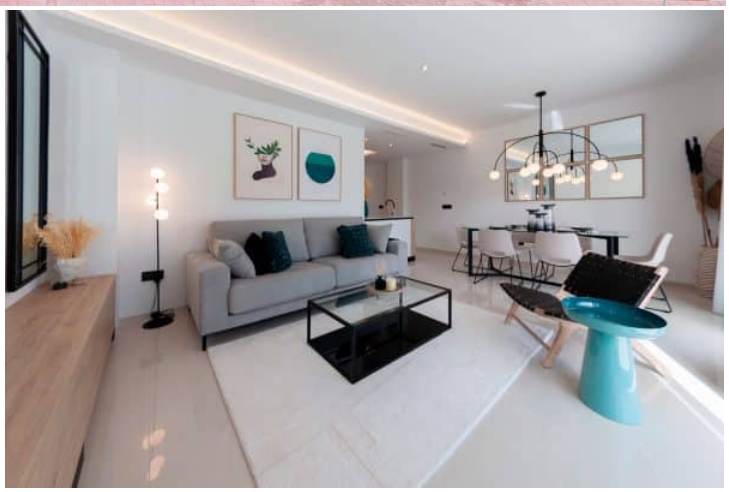

22 First Floor D:Apartment for sale in Guardamar

113.53m^2 108.53 m^2 3 2 1

Price from

These prices are without Taxes / All properties are examples of availability and starting prices. Prices and Dates correct at time of printing but may be subject to change. Artistic Images Free Of Contractual Nature. The price of the extras must be added to the price of the house.

Tel. (34) 902111777 - (34) 966 718 686
info@euromarina.com

Sold



DESCRIPTION

Mare Nostrum is a lovely residential located in Guardamar del Segura. It's only 2 minutes walking distance to the beach. It be a gated residential with beautiful green areas, swimming pools and underground parking.

This lovely complex is composed by 3 blocks of flats. There are 5 floors in each block. There are several models of properties: ground floor with garden, central floors with terrace and penthouse with solarium. Model A, B, C and D are available from pool floor until 4thfloor.

These prices are without Taxes / All properties are examples of availability and starting prices. Prices and Dates correct at time of printing but may be subject to change. Artistic Images Free Of Contractual Nature. The price of the extras must be added to the price of the house.

Tel. (34) 902111777 - (34) 966 718 686
info@euromarina.com

It’s located only 30 minutes away from Alicante Airport.The area is close to all amenities.

FEATURES

Total area	113.53 m^2	Rooms	3
Property area	108.53 m^2	Bathrooms	2
Terraces surface	5 m^2	Terraces	1
Superficie pérgolas	0 m^2	Pérgolas	0
Storage room surface	m^2	Storerooms	X
Garden area	m^2	Kitchens	1
Solarium surface	m^2	Garage	X
Plot area	m^2	Communal pool	√
		Lift	√

Energy rating A



A

These prices are without Taxes / All properties are examples of availability and starting prices. Prices and Dates correct at time of printing but may be subject to change. Artistic Images Free Of Contractual Nature. The price of the extras must be added to the price of the house.