Tel. (34) 902111777 - (34) 966 718 686
info@euromarina.com



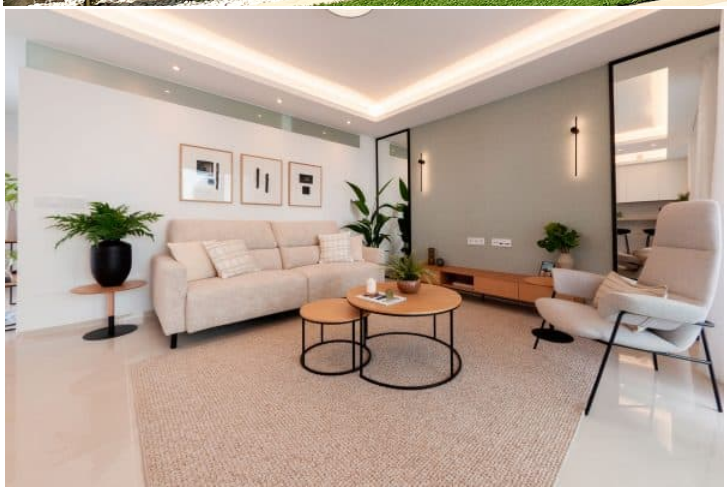

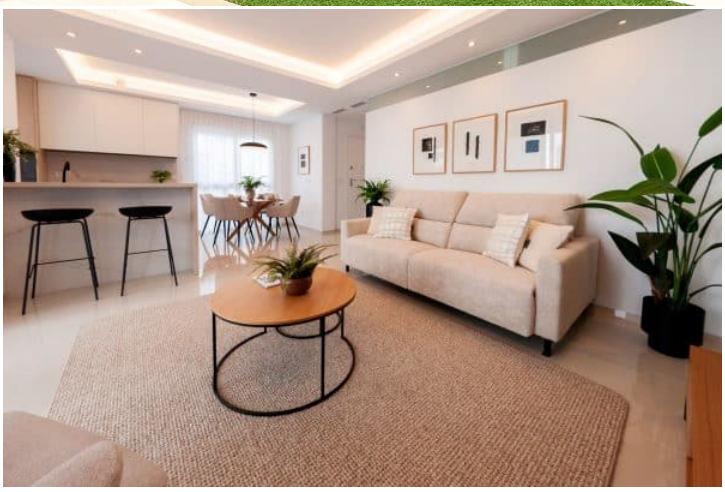

# 25 Bianca Ground Floor:Apartamento en venta en Doña Pepa - Quesada

88m$^2$ 81.50m$^2$ 2 2 1

Precio desde



These prices are without Taxes / All properties are examples of availability and starting prices. Prices and Dates correct at time of printing but may be subject to change. Artistic Images Free Of Contractual Nature. The price of the extras must be added to the price of the house.

Tel. (34) 902111777 - (34) 966 718 686
info@euromarina.com

# Vendido

euromarina
BUILDING SINCE 1972

ENORA GARDEN RESIDENTIAL - MODEL BIANCA GROUND FLOOR

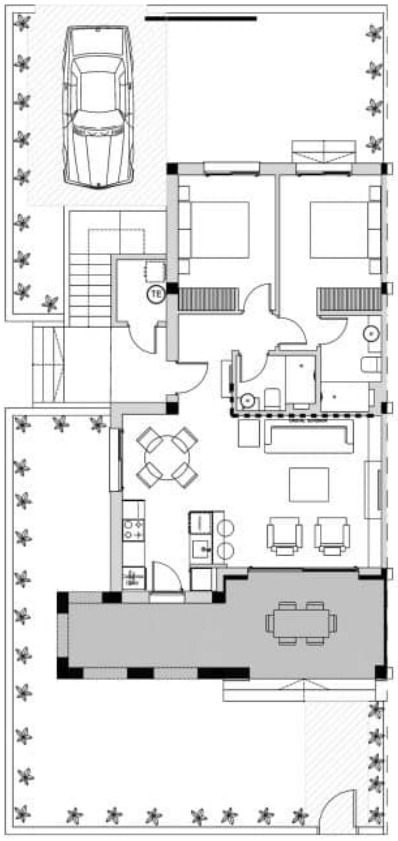

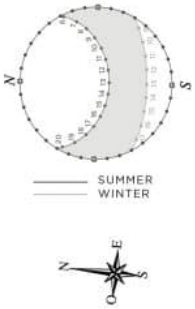





2 BEDROOMS / 2 BATHROOMS

| | |
|---|---|
| TOTAL SURFACE | 88 M2 |
| PROPERTY SURFACE | 81.5 M2 |
| COVERED TERRACE | 6.5 M2 |
| GARDEN | 80-110 M2 |
| PRIVATE PARKING | |
| STORAGE ROOM | |

Property information may be subject to errors and is not contractual. The surfaces expressed are approximate, being able to undergo modifications for technical reasons. Artistic Images Free Of Contractual Nature.



These prices are without Taxes / All properties are examples of availability and starting prices. Prices and Dates correct at time of printing but may be subject to change. Artistic Images Free Of Contractual Nature. The price of the extras must be added to the price of the house.

Tel. (34) 902111777 - (34) 966 718 686
info@euromarina.com

# DESCRIPCIÓN

Nuevo Residencial privado de estilo mediterráneo ubicado en Ciudad Quesada, con piscina comunitaria y zonas verdes. El residencial está compuesto por 20 apartamentos en planta baja con gran jardín privado, o primera planta con espacioso solárium. Todas las viviendas tienen vista a la piscina e incluyen plaza de parking.

Los apartamentos están distribuidos en: 3 bloques de 4 viviendas modelo Bianca de 2 hab. 1 bloque de 8 viviendas modelo Jazmín de 3 hab.

Ubicado en la urbanización Doña Pepa, en Ciudad Quesada, en un entorno agradable y tranquilo. Cerca de todos los servicios necesarios, como supermercados, restaurantes, farmacias, centro de salud... A tan solo 10 minutos de las mejores playas de la Costa Blanca, como Guardamar o Torrevieja.

# CARACTERÍSTICAS

| | | | |
|---|---|---|---|
| Superficie total | 88 $m^2$ | Habitaciones | 2 |
| Superficie vivienda | 81.50 $m^2$ | Baños | 2 |
| Superficie terrazas | 6.5 $m^2$ | Terrazas | 1 |
| Superficie pérgolas | 0 $m^2$ | Pérgolas | 0 |
| Superficie trasteros | $m^2$ | Trasteros | √ (n:1) |
| Superficie jardín | 95 $m^2$ | Cocinas | 1 |
| Superficie solarium | $m^2$ | Garaje privado | √ |
| Superficie parcela | $m^2$ | Piscina comunitaria | √ |
| | | Ascensor | X |

Calificación energética






These prices are without Taxes / All properties are examples of availability and starting prices. Prices and Dates correct at time of printing but may be subject to change. Artistic Images Free Of Contractual Nature. The price of the extras must be added to the price of the house.