Tel. (34) 902111777 - (34) 966 718 686
info@euromarina.com

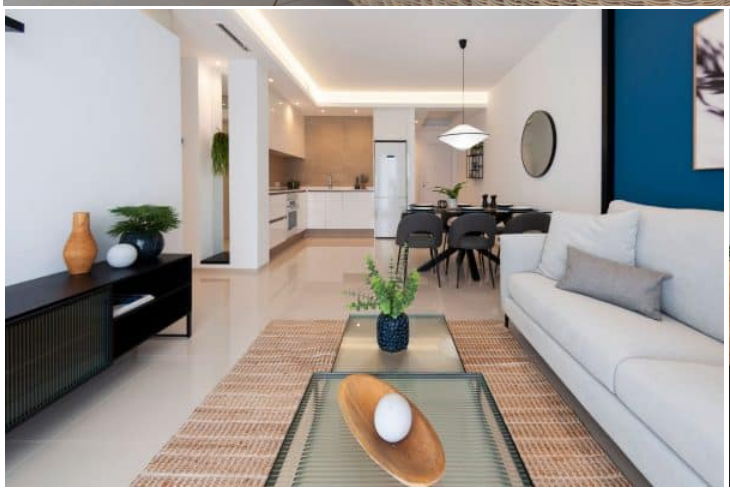

103 Alba Garden:□□□□□Doña Pepa - Quesada

96.38m² 92.78m² 3 2 1

□□□

www.euromarina.com

Urbanización Doña Pepa · Avda. Antonio Quesada, nº59 · 03170 Rojales (Alicante - España)

□□□□□□□/□□□□□□□

euromarina

Tel. (34) 902111777 - (34) 966 718 686
info@euromarina.com

□□□□

Allegra RESIDENTIAL

Model: Alba Garden
Property: 96,3m²
Garden: 125-180m²
3 Bedrooms
2 Bathrooms

Imagen Artística carece de valor contractual/Artistic Image free of contractual nature

□□

□□□

Tel. (34) 902111777 - (34) 966 718 686
info@euromarina.com

□□

□□□	96.38 m^2	□□	3
□□□	92.78 m^2	□□	2
□□□□	3.6 m^2	□□	1
Superficie pérgolas	0 m^2	Pérgolas	0
□□□□□	m^2	□□	√ (n:1)
□□□	180 m^2	□□	1
□□□□	m^2	□□□□	√
□□□□	m^2	□□□□□	√
		□□	√
□□□□	B		

B