euromarina

Tel. (34) 902111777 - (34) 966 718 686
info@euromarina.com

92 Lisa Atico:Ático□□□Doña Pepa - Quesada

88.9m² 81.25m² 2 2 2

□□□

333.000€

www.euromarina.com

Urbanización Doña Pepa · Avda. Antonio Quesada, nº59 · 03170 Rojales (Alicante - España)

□□□□□□□/□□□□□□□

Tel. (34) 902111777 - (34) 966 718 686
info@euromarina.com

euromarina
BUILDING SINCE 1972

MARELLA GARDEN - LISA PENTHOUSE 92

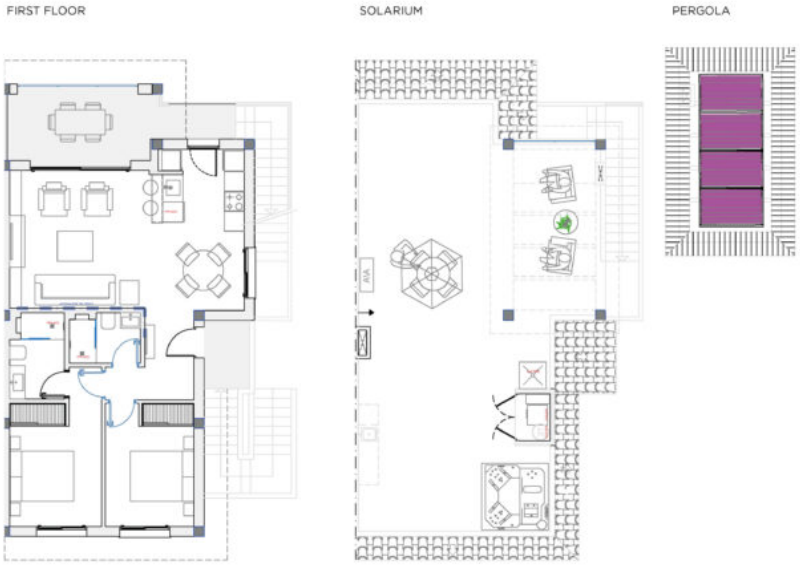

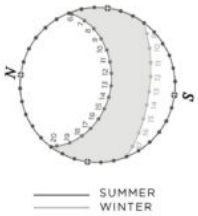

2 BEDROOMS / 2 BATHROOMS	
TOTAL SURFACE	86,5 m²
PROPERTY SURFACE	81.25 m²
COVERED TERRACE	5.25 m²
UNCOVERED TERRACE	2.4 m²
SOLARIUM	75 m²
STORAGE ROOM	
PARKING SPACE	

Property information may be subject to errors and is not contractual. The surfaces expressed are approximate, being able to undergo modifications for technical reasons. Artistic Images Free Of Contractual Nature.

□□

□□□□ Marella Garden□□□□□ Ciudad Quesada □□□□□□□□□□□□□□□□□□□□□□□□□

□□□□□□□ Lisa □□□□□□□□□□□□□□□□□□□□□□□□□□□ 2 □□□□ 2 □□□□□□□□□□□□□□□□□□□□

Tel. (34) 902111777 - (34) 966 718 686
info@euromarina.com

Lisa □□□□