euromarina

Tel. (34) 902111777 - (34) 966 718 686
info@euromarina.com

12 Jazmin Garden:□□□□□Doña Pepa - Quesada

104.06m² 97.86m² 3 2 1

□□□

www.euromarina.com

Urbanización Doña Pepa · Avda. Antonio Quesada, nº59 · 03170 Rojales (Alicante - España)

□□□□□□□/□□□□□□□

euromarina

Tel. (34) 902111777 - (34) 966 718 686
info@euromarina.com

□□□□

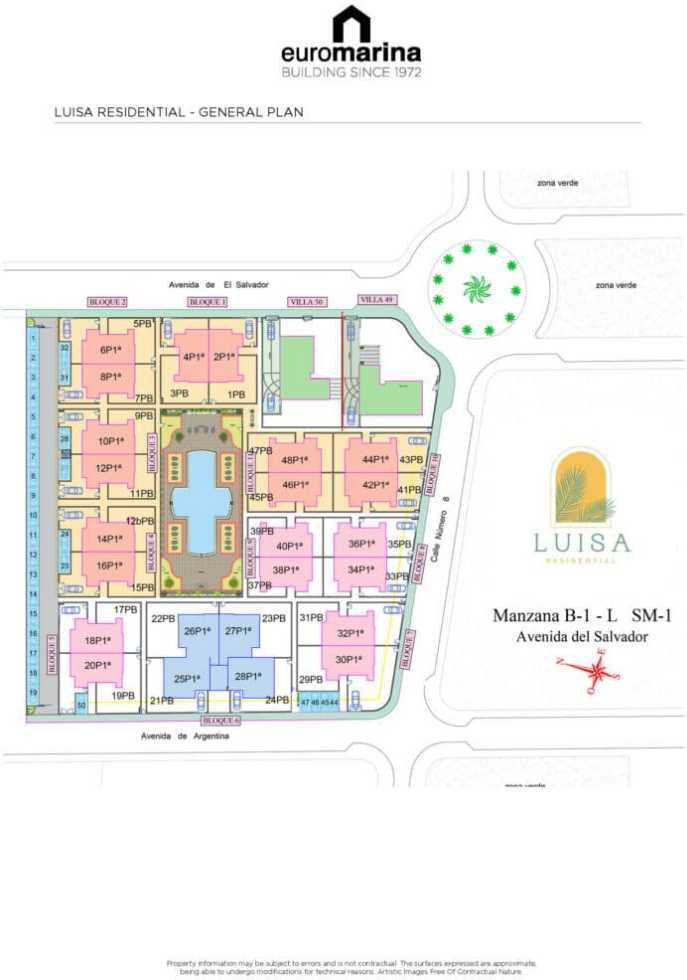

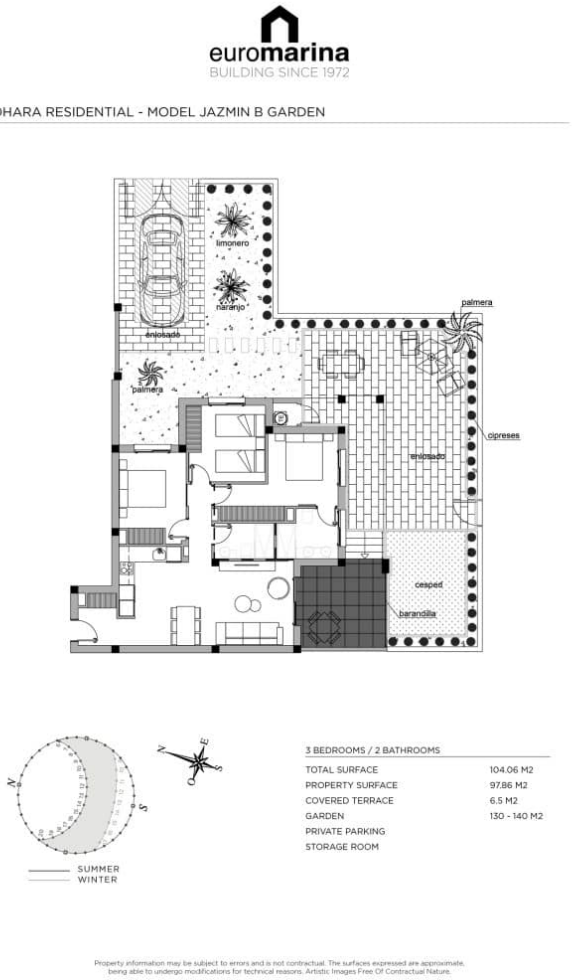

□□

Adhara □□□□□□□□□□□□□□□□□□□□□□□□□□□□□□□□□□□□

Adhara □□□□ 2 □□□□ 2 □□□□Jazmín □□□□ 3 □□□□ 2 □□□□□□□□□□□□□□□□□□□□

Tel. (34) 902111777 - (34) 966 718 686
info@euromarina.com

□□

□□□	104.06 m^2	□□	3
□□□	97.86 m^2	□□	2
□□□□	6.2 m^2	□□	1
Superficie pérgolas	0 m^2	Pérgolas	0
□□□□□	m^2	□□	√ (n:1)
□□□	130 m^2	□□	1
□□□□	m^2	□□□□	√
□□□□	m^2	□□□□□	√
		□□	X

□□□□

www.euromarina.com

Urbanización Doña Pepa · Avda. Antonio Quesada, nº59 · 03170 Rojales (Alicante - España)

□□□□□□□/□□□□□□□