Tel. (34) 902111777 - (34) 966 718 686
info@euromarina.com

2 Anna:□□□□□□□Doña Pepa - Quesada

147.05m² | 124.05 m² | 3 | 3 | 2

□□□

www.euromarina.com

Urbanización Doña Pepa · Avda. Antonio Quesada, nº59 · 03170 Rojales (Alicante - España)

□□□□□□□/□□□□□□□

euromarina

Tel. (34) 902111777 - (34) 966 718 686
info@euromarina.com

□□□□

euromarina
BUILDING SINCE 1972

ADHARA RESIDENTIAL - MODEL ANNA

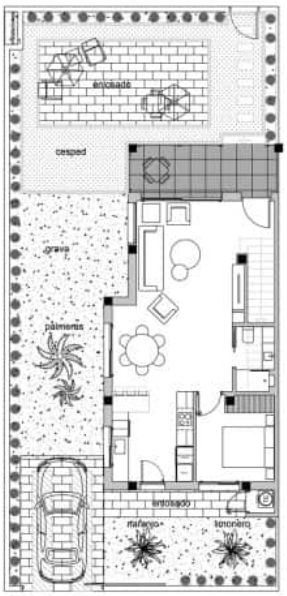

Ground Floor

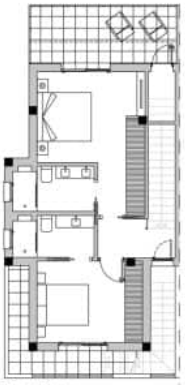

First Floor

Solarium

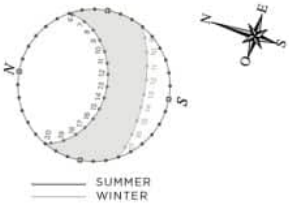

3 BEDROOMS / 3 BATHROOMS

TOTAL SURFACE	147.05 M2
PROPERTY SURFACE	124.05 M2
COVERED TERRACE	5 M2
GARDEN	120 - 130 M2
SOLARIUM	65 M2
PRIVATE PARKING	
STORAGE ROOM	

Property information may be subject to errors and is not contractual. The surfaces expressed are approximate, being able to undergo modifications for technical reasons. Artistic Images Free Of Contractual Nature.

www.euromarina.com

Urbanización Doña Pepa · Avda. Antonio Quesada, nº59 · 03170 Rojales (Alicante - España)

□□□□□□□/□□□□□□□

Tel. (34) 902111777 - (34) 966 718 686
info@euromarina.com

□□

□□

□□□	147.05 m^2	□□	3
□□□	124.05 m^2	□□	3
□□□□	23 m^2	□□	2
Superficie pérgolas	0 m^2	Pérgolas	0
□□□□□	m^2	□□	+10.000€ (□□□) - n:25
□□□	120 m^2	□□	1
□□□□	65 m^2	□□□□	√
□□□□	m^2	□□□□□	√
		□□	X

□□□□

www.euromarina.com

Urbanización Doña Pepa · Avda. Antonio Quesada, nº59 · 03170 Rojales (Alicante - España)

□□□□□□□/□□□□□□□